

Plat of Survey

Being a part of the Northeast quarter (1/4) of Section 7, Town 5 North, Range 7 East, Liberty Township, City of Napoleon, Henry County, Ohio.

For: *Universal Cooperatives, Inc.*
Deed Ref: Vol. 206, Pg. 503



Industrial Dr.

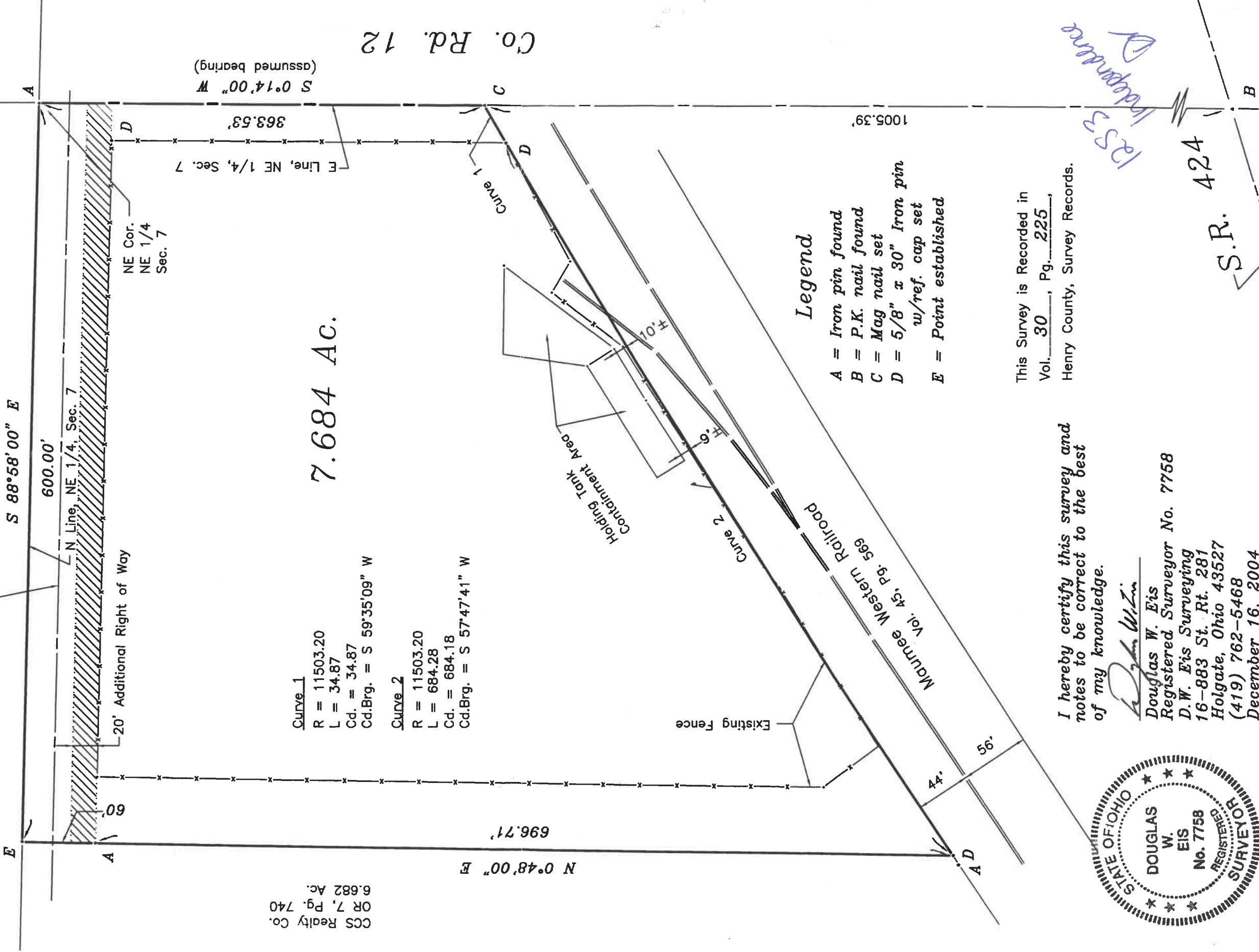

CCS Realty Co.
OR 7, Pg. 740
6.682 Ac.

Curve 1
R = 11503.20
L = 34.87
Cd. = 34.87
Cd.Brg. = S 59°35'09" W

Curve 2
R = 11503.20
L = 684.28
Cd. = 684.18
Cd.Brg. = S 57°47'41" W

7.684 AC.

Legend

- A = Iron pin found
- B = P.K. nail found
- C = Mag nail set
- D = 5/8" x 30" Iron pin w/ref. cap set
- E = Point established

I hereby certify this survey and notes to be correct to the best of my knowledge.

Douglas W. Eis
Douglas W. Eis
Registered Surveyor No. 7758
D.W. Eis Surveying
16-883 St. Rt. 281
Holgate, Ohio 43527
(419) 762-5468
December 16, 2004
Survey No. B0985-H-CN-12-20-04

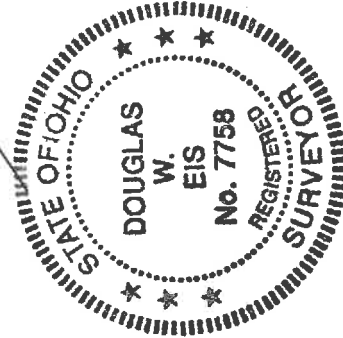

This Survey is Recorded in Vol. 30, Pg. 225, Henry County, Survey Records.

1253 Independence

S.R. 424

Co. Rd. 12

E Line, NE 1/4, Sec. 7
363.53'
S 0°14'00" W (assumed bearing)

NE Cor. NE 1/4 Sec. 7

600.00'

N Line, NE 1/4, Sec. 7

S 88°58'00" E

N 0°48'00" E

696.71'

1005.39'

Holding Tank Containment Area

Maurice Western Railroad
Vol. 45, Pg. 569

Existing Fence

44'
56'